

PLAN SHOWING THE PROPOSED SUB DIVISION OF PLOT No: 142 & 144
 IN SNo: 101 OF MADIPAKKAM VILLAGE, SAIDAPET TALUK,
 CHINGLEPUT DISTRICT.

SCALE : 1 INCH = 33' 0" (1:400)
 DIMENSIONS IN BRACKET ARE IN CM

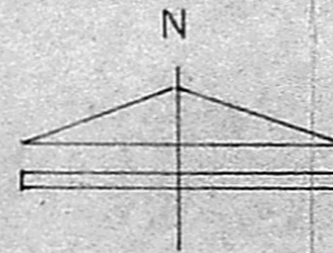

o/c

APPROVED

VIDE Lr. No. D20/15466/89
 Dtd. 25/8/89

P.P.D

No: 197
 L O 89

FOR MEMBER SECRETARY
 MADRAS METROPOLITAN
 DEVELOPMENT AUTHORITY

25/8/89 8/24/89 28/7

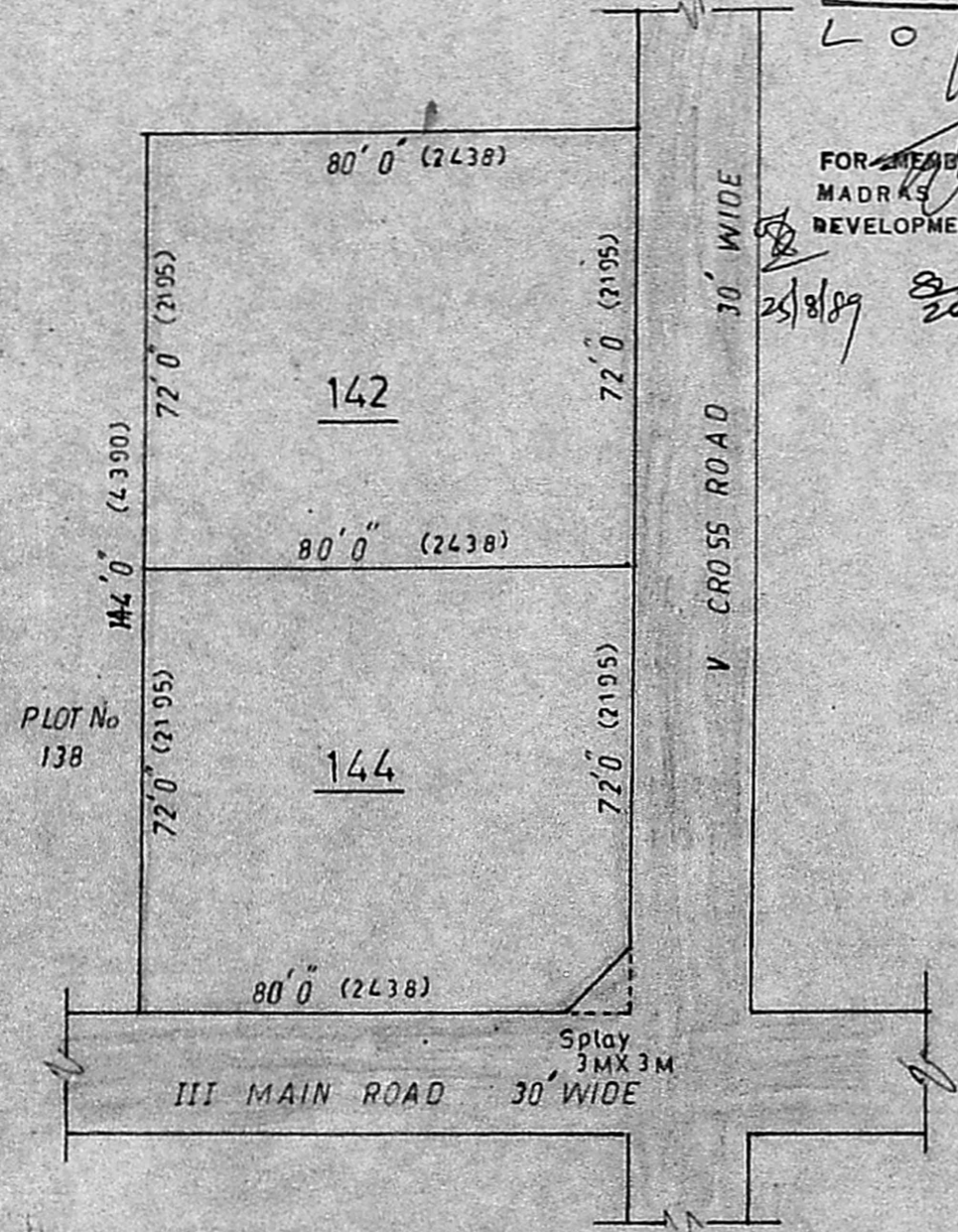

site plan (existing)

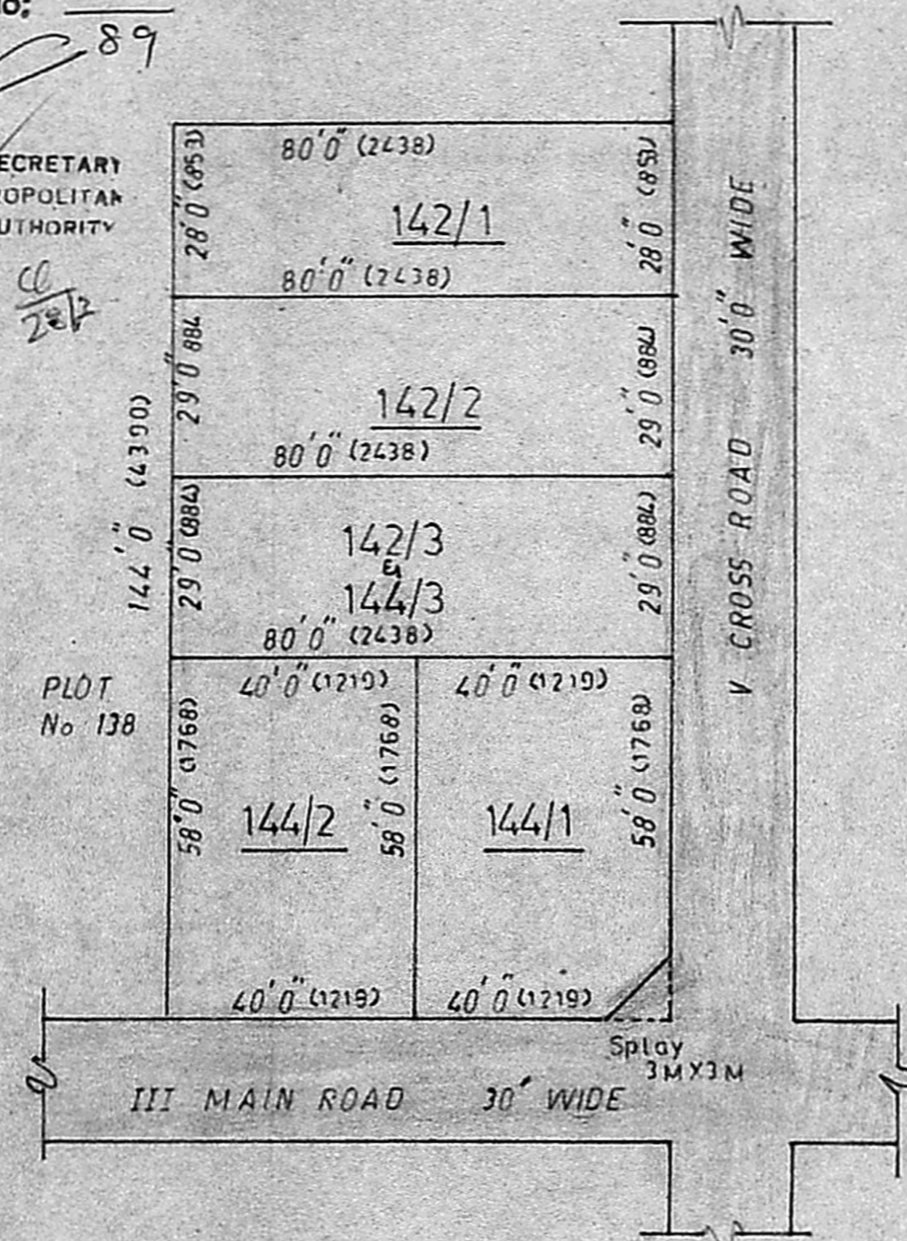

site plan (proposed)

area details

PLOT No	EXTENT		
	GR	SFT	SQ M
142/1	0	2240	208
142/2	0	2320	216
142/3 144/3	0	2320	216
144/1	0	2320	216
144/2	0	2320	216
TOTAL	4	1920	1072

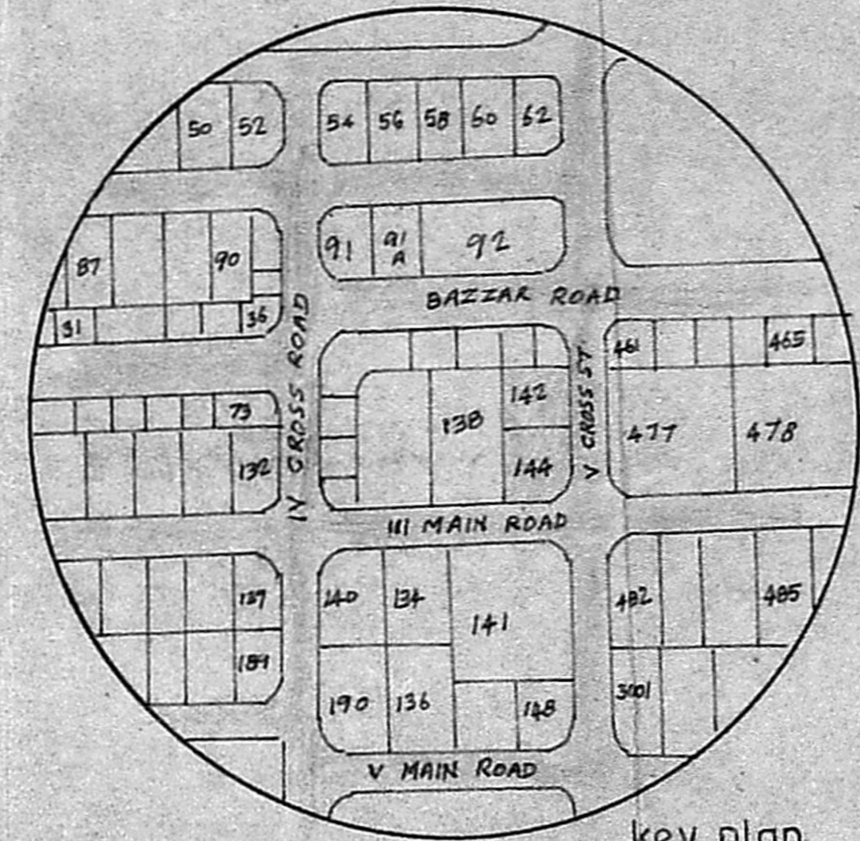

key plan

LAY OUT APPROVED IN L.P.D.M/DOTP
 No: 328/73

A. G. Srinivas
Delvasay
S. S. (Karthi)
K. Subramanian

OWNERS

P. Parvathi
 P. Parvathi,
 LICENSED SURVEYOR,
 Alandur Municipality,
 Plot No: 8, Pongalman Kei St.,
 MADIPAKKAM MADRAS 91